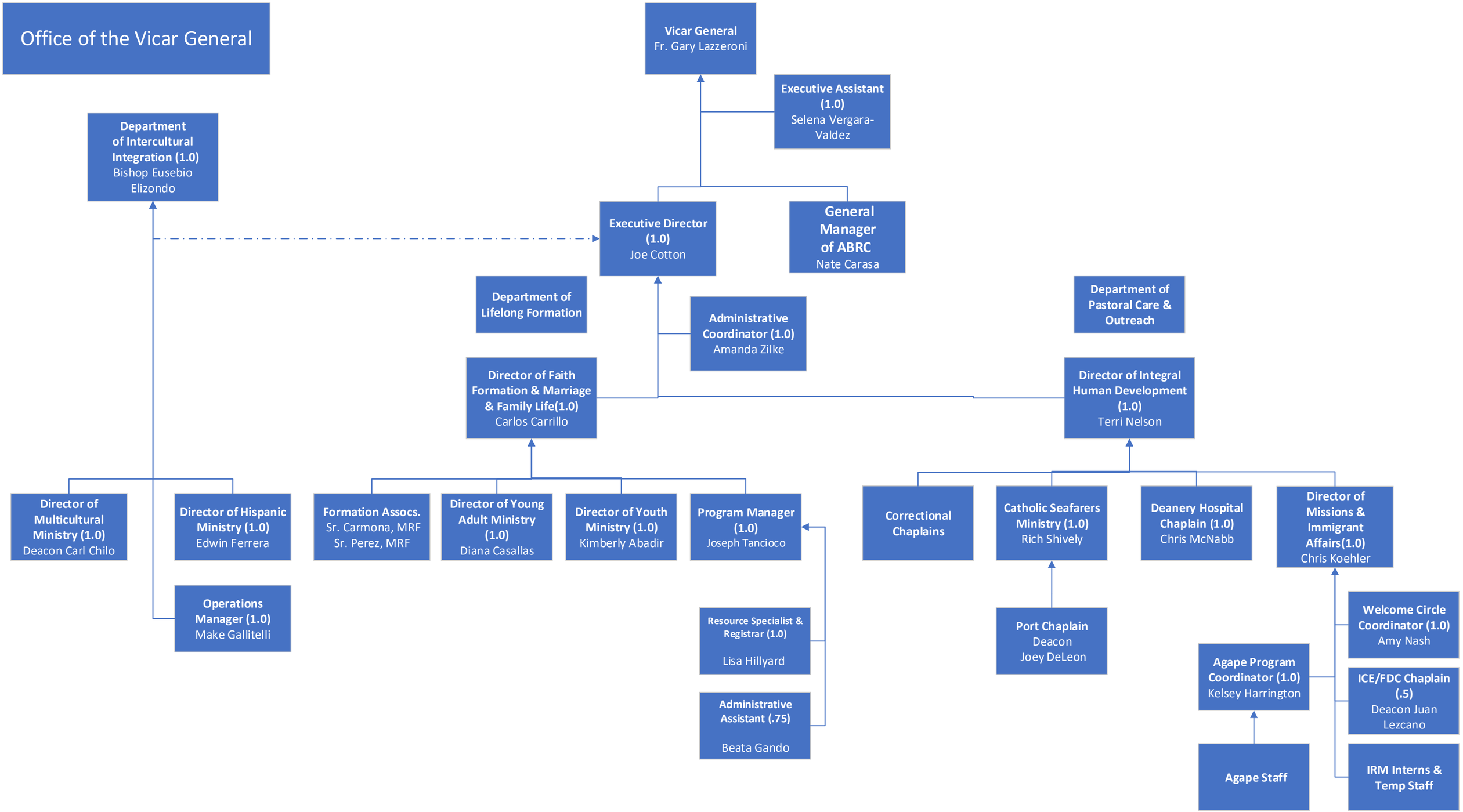Office of the Vicar General