

# Pastoral Care & Outreach Department Staff

Joe Cotton  
Executive Director

Amanda Zilke  
Administrative  
Coordinator

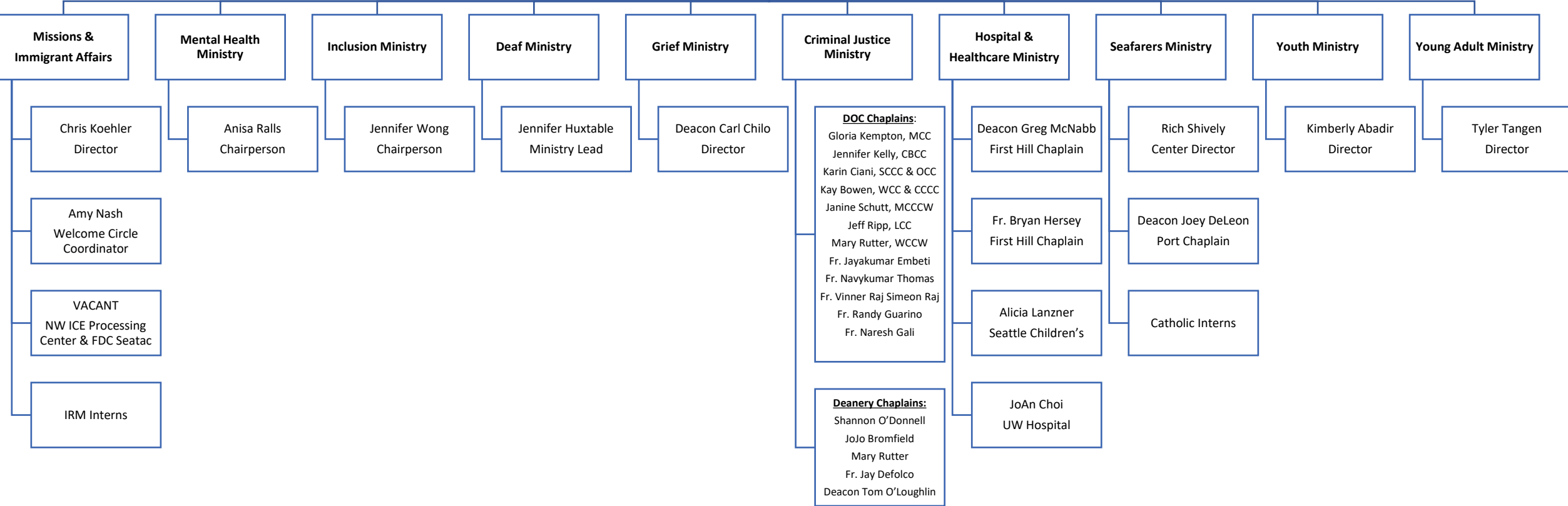

**Missions & Immigrant Affairs**

**Mental Health Ministry**

**Inclusion Ministry**

**Deaf Ministry**

**Grief Ministry**

**Criminal Justice Ministry**

**Hospital & Healthcare Ministry**

**Seafarers Ministry**

**Youth Ministry**

**Young Adult Ministry**

Chris Koehler  
Director

Amy Nash  
Welcome Circle  
Coordinator

VACANT  
NW ICE Processing  
Center & FDC Seatac

IRM Interns

Anisa Ralls  
Chairperson

Jennifer Wong  
Chairperson

Jennifer Huxtable  
Ministry Lead

Deacon Carl Chilo  
Director

**DOC Chaplains:**  
Gloria Kempton, MCC  
Jennifer Kelly, CBCC  
Karin Ciani, SCCC & OCC  
Kay Bowen, WCC & CCCC  
Janine Schutt, MCCCW  
Jeff Ripp, LCC  
Mary Rutter, WCCW  
Fr. Jayakumar Embeti  
Fr. Navykumar Thomas  
Fr. Vinner Raj Simeon Raj  
Fr. Randy Guarino  
Fr. Naresh Gali

**Deanery Chaplains:**  
Shannon O'Donnell  
JoJo Bromfield  
Mary Rutter  
Fr. Jay Defolco  
Deacon Tom O'Loughlin

Deacon Greg McNabb  
First Hill Chaplain

Fr. Bryan Hersey  
First Hill Chaplain

Alicia Lanzner  
Seattle Children's

JoAn Choi  
UW Hospital

Rich Shively  
Center Director

Deacon Joey DeLeon  
Port Chaplain

Catholic Interns

Kimberly Abadir  
Director

Tyler Tangen  
Director

# Pastoral Care & Outreach Department

## Programs & Services

Joe Cotton  
Executive Director

Amanda Zilke  
Administrative  
Coordinator

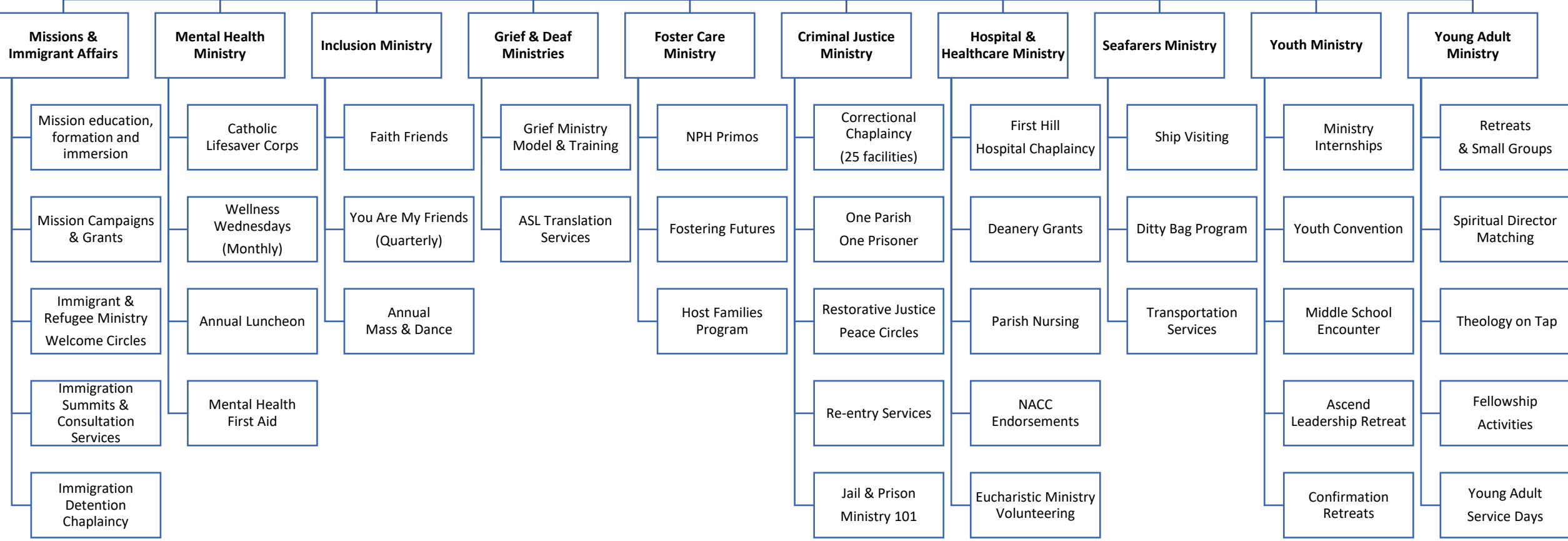

# Pastoral Care & Outreach Department Leadership Bodies

